

Marshall Area EMS Director's Report February 2016

Annual Call Volume by Municipality

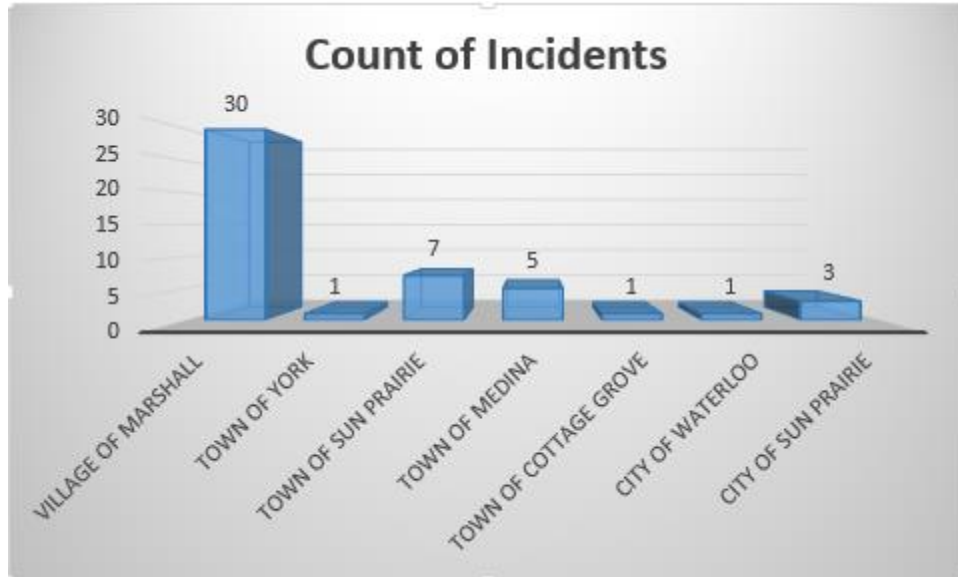

Monthly Call Volume by Municipality

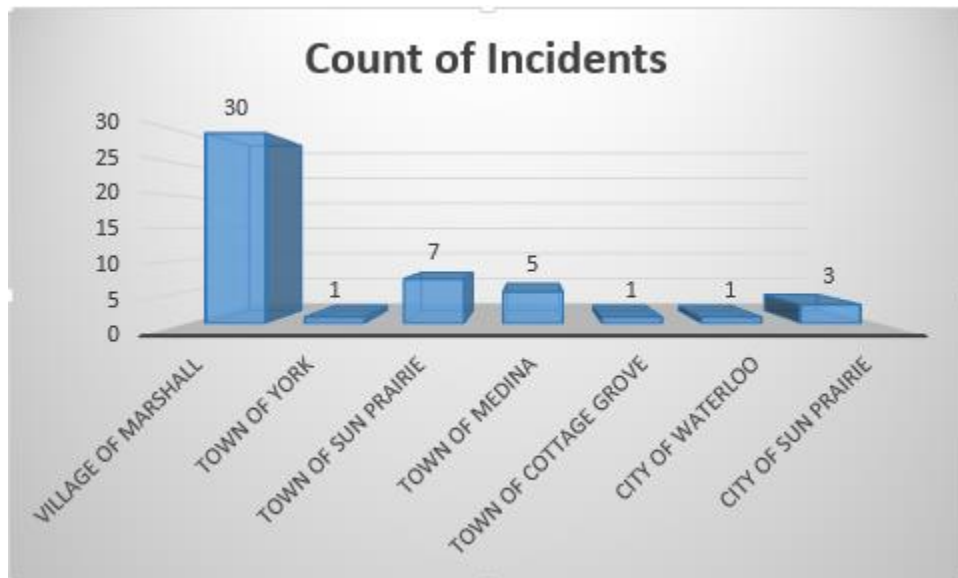

Call Volume Year to Date (2016)

QA/QI, run reports per month

Month	# of Runs	% of Runs
January	48	63.16%
February	28	36.84%
March	0	0.00%
April	0	0.00%
May	0	0.00%
June	0	0.00%
July	0	0.00%
August	0	0.00%
September	0	0.00%
October	0	0.00%
November	0	0.00%
December	0	0.00%
Total	76	100%

Call Volume Prior Year (2015)

QA/QI, run reports per month

Month	# of Runs	% of Runs
January	53	9.38%
February	44	7.79%
March	38	6.73%
April	41	7.26%
May	53	9.38%
June	42	7.43%
July	59	10.44%
August	50	8.85%
September	46	8.14%
October	53	9.38%
November	54	9.56%
December	32	5.66%
Total	565	100%

As of 01/31/2016 we were dispatched to 5 fewer calls than this period in 2015.

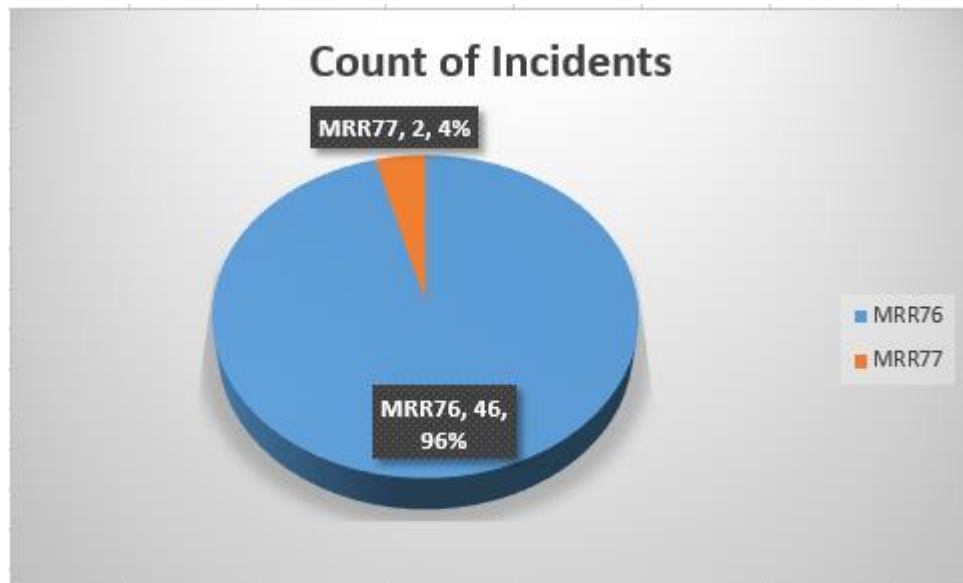
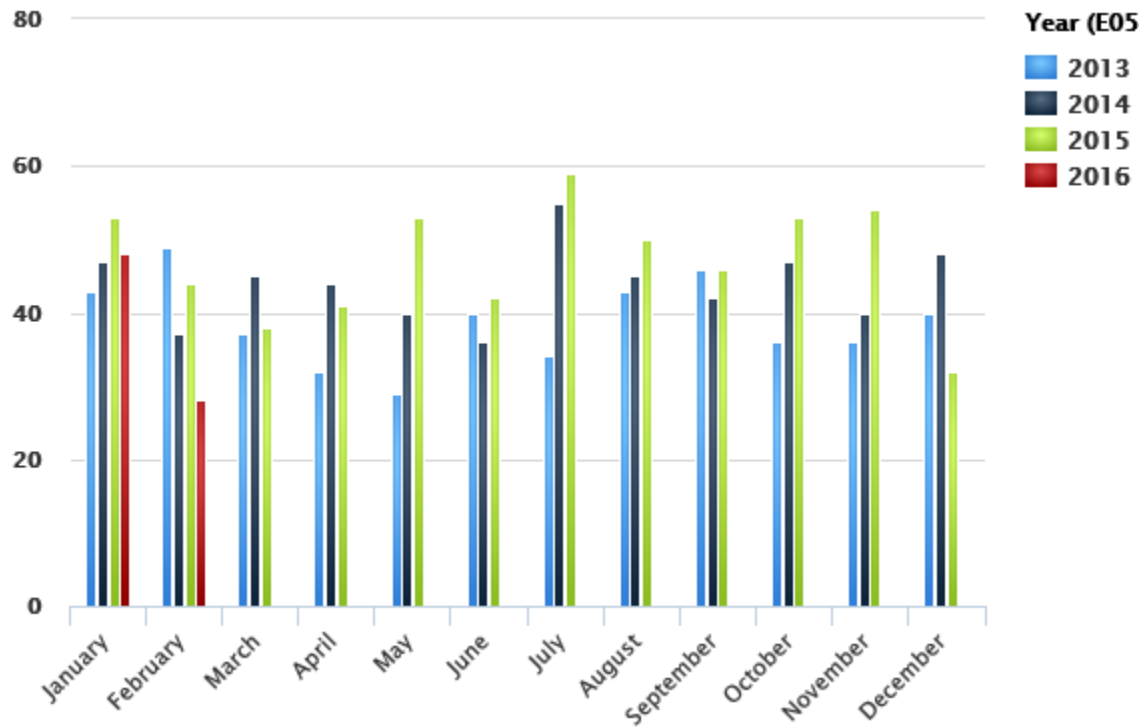

The backup ambulance has responded to one call for service in 2016. We've yet to miss a call for service in (2016) where our first ambulance was already assigned to a call.

Average Run Times for month

Call information, Ambulance Run Data Report – All calls

Enroute (Responding - Unit Notified Dispatched)			Response Time (Arrive Scene - Enroute)		
Minutes	# of Runs	% of Runs	Minutes	# of Runs	% of Runs
0 - 1	14	29.17%	0 - 5	34	70.83%
2 - 3	12	25.00%	6 - 10	9	18.75%
4 - 5	15	31.25%	11 - 15	2	4.17%
> 5	6	12.50%	> 15	0	0.00%
Unknown	1	2.08%	Unknown	3	6.25%
Total	48	100%	Total	48	100%

Scene Time (Depart Scene - Arrive Scene)			Transport Time (Arrive Hospital - Depart Scene)		
Minutes	# of Runs	% of Runs	Minutes	# of Runs	% of Runs
0 - 10	7	14.58%	0 - 5	0	0.00%
11 - 20	21	43.75%	6 - 10	2	4.17%
21 - 30	1	2.08%	11 - 15	1	2.08%
> 30	4	8.33%	> 15	27	56.25%
Unknown	15	31.25%	Unknown	18	37.50%
Total	48	100%	Total	48	100%

Average Run Times	
Enroute	00:03:06
To Scene	00:04:23
At Scene	00:18:45
To Destination	00:25:14
Back in Service	00:17:26
Total	01:08:54

Annual Average Run Times

Call information, Ambulance Run Data Report – All calls

Enroute (Responding - Unit Notified Dispatched)			Response Time (Arrive Scene - Enroute)		
Minutes	# of Runs	% of Runs	Minutes	# of Runs	% of Runs
0 - 1	14	29.17%	0 - 5	34	70.83%
2 - 3	12	25.00%	6 - 10	9	18.75%
4 - 5	15	31.25%	11 - 15	2	4.17%
> 5	6	12.50%	> 15	0	0.00%
Unknown	1	2.08%	Unknown	3	6.25%
Total	48	100%	Total	48	100%

Scene Time (Depart Scene - Arrive Scene)			Transport Time (Arrive Hospital - Depart Scene)		
Minutes	# of Runs	% of Runs	Minutes	# of Runs	% of Runs
0 - 10	7	14.58%	0 - 5	0	0.00%
11 - 20	21	43.75%	6 - 10	2	4.17%
21 - 30	1	2.08%	11 - 15	1	2.08%
> 30	4	8.33%	> 15	27	56.25%
Unknown	15	31.25%	Unknown	18	37.50%
Total	48	100%	Total	48	100%

Average Run Times	
Enroute	00:03:06
To Scene	00:04:23
At Scene	00:18:45
To Destination	00:25:14
Back in Service	00:17:26
Total	01:08:54

Year to Date Call Volume by Hour of Day

Call Information, Ambulance Run Data Report

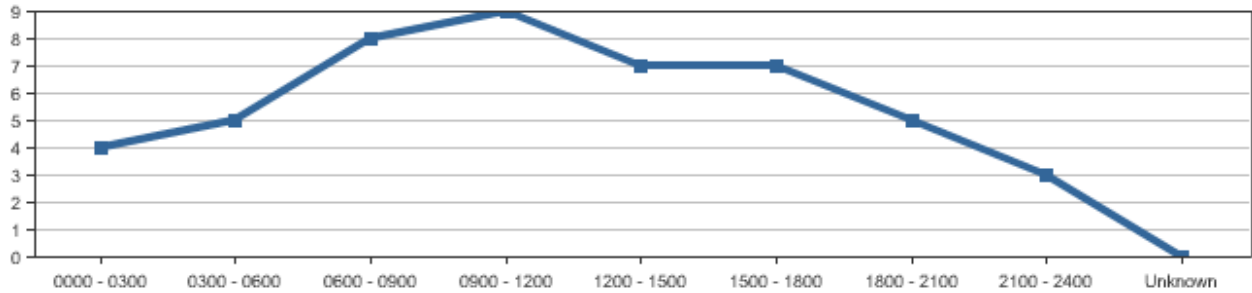

Time Period	Sunday	Monday	Tuesday	Wednesday	Thursday	Friday	Saturday	Total	Percentage
0000 - 0300	0	0	1	0	1	1	1	4	8.33%
0300 - 0600	0	2	1	1	0	1	0	5	10.42%
0600 - 0900	1	1	3	1	2	0	0	8	16.67%
0900 - 1200	0	1	2	4	0	2	0	9	18.75%
1200 - 1500	2	1	1	0	1	1	1	7	14.58%
1500 - 1800	1	2	0	2	0	1	1	7	14.58%
1800 - 2100	2	1	0	1	0	1	0	5	10.42%
2100 - 2400	0	2	0	0	1	0	0	3	6.25%
Unknown	0	0	0	0	0	0	0	0	0.00%
Total	6	10	8	9	5	7	3	48	100%

Year to Date Calls by Weekday

Call information, ambulance run data report, Runs per weekday

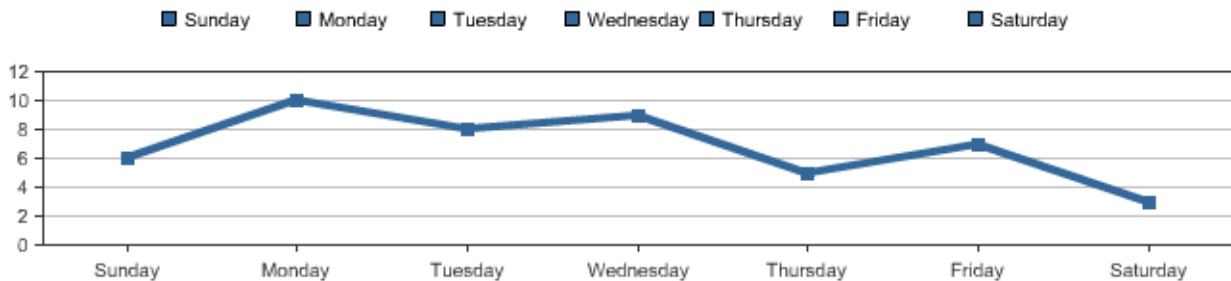

Transport Hospital

Call information, Ambulance Run Data

Destination	# of Runs	% of Runs
Columbus Community Hospital	2	4.17%
Meriter Hospital	2	4.17%
St. Mary's - Madison	9	18.75%
St. Mary's - Sun Prairie	6	12.50%
Stoughton Hospital	1	2.08%
Univ of Wis Hospital & Clinics	5	10.42%
UW Hospital - East	5	10.42%
No Destination	18	37.50%
Total	48	100%

Year to Date Dispatch Reasons

Call information, Ambulance Run Data

Dispatch Reason	# of Times	% of Times
Breathing Problem	7	14.58%
Cardiac or Respiratory Arrest/Death	2	4.17%
Chest Pain (Non-Traumatic)	3	6.25%
Convulsions/Seizure	1	2.08%
Diabetic Problems	1	2.08%
Falls	13	27.08%
Hemorrhage/Laceration	2	4.17%
Psychiatric/Abnormal Behavior/Suicide Attempt	1	2.08%
Sick Person (Specific Diagnosis)	3	6.25%
Standby	2	4.17%
Stroke (CVA)	1	2.08%
Traffic/Transportation Incidents	6	12.50%
Traumatic Injuries (Specific)	2	4.17%
Unconscious/Fainting (Near)	3	6.25%
Unknown Problem (Man Down)	1	2.08%
Unknown	0	0.00%
Total	48	100%

Year to Date Call Disposition

Call information, Ambulance Run Data Report

Response Disposition	# of Times	% of Times
Cancelled	4	8.33%
Dead at Scene	1	2.08%
Patient Refused Care	3	6.25%
Standby Only, No Patient Contacts	1	2.08%
Treated and Refused Transport	8	16.67%
Treated and Released	1	2.08%
Treated, Transferred Care	1	2.08%
Treated, Transported by EMS	29	60.42%
Unknown	0	0.00%
Total	48	100%